

ELEVATION

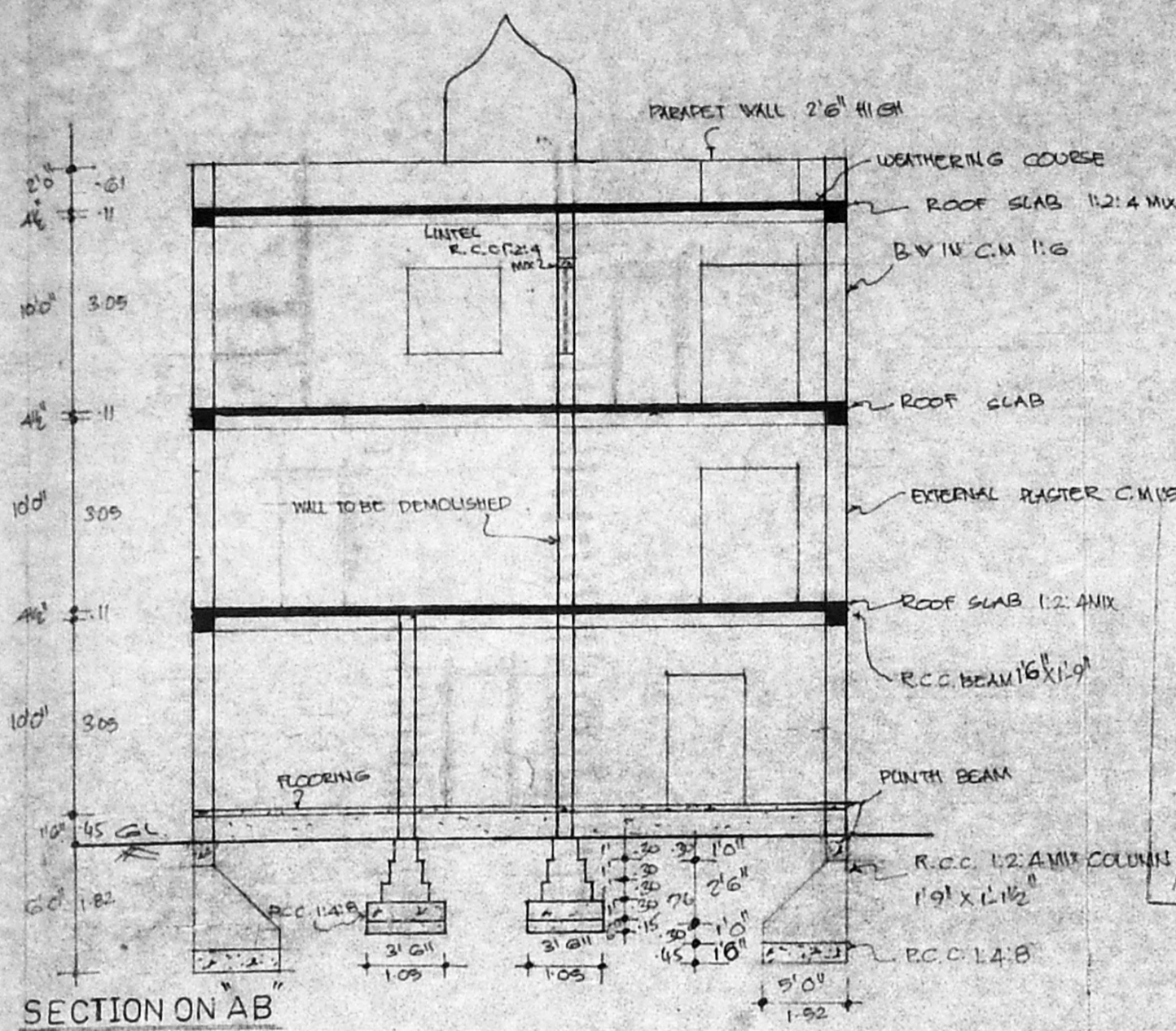

SECTION ON AB

Planning Permit No. 4/PP/86/92  
**APPROVED**  
 SUBJECT TO THE CONDITIONS IN THIS OFFICE LETTER  
 No. 100/86/92 Date 8-9-92  
 FOR MEMBER SECRETARY  
 MADRAS METROPOLITAN  
 DEVELOPMENT AUTHORITY  
 MADRAS - 600 008.

MMDA C/P NO. 1  
 C.N. 1100/1.B/52  
 PART I  
 PART II  
 A.P. D.P.

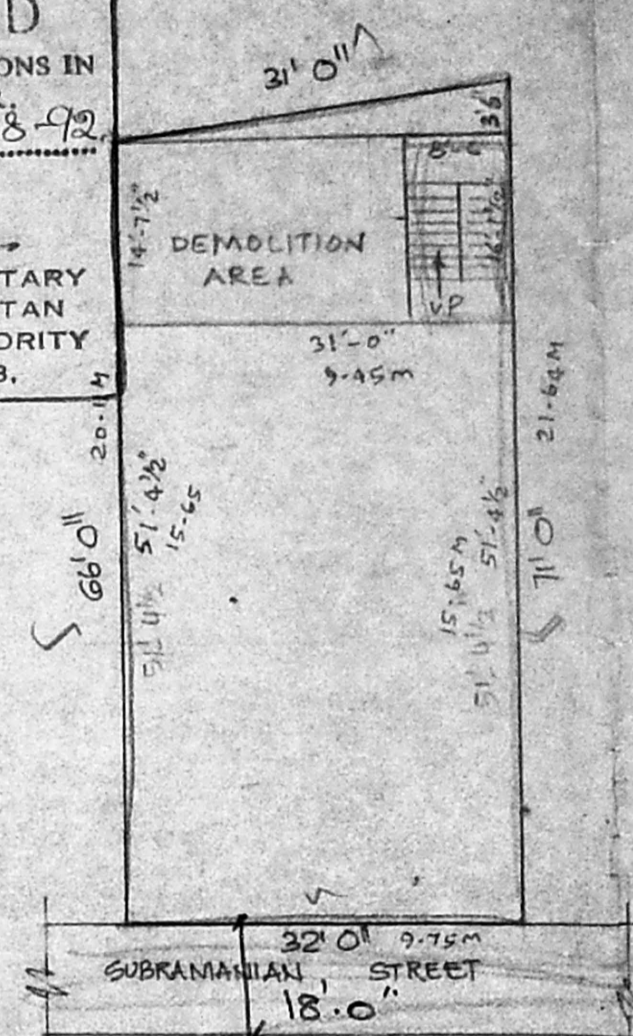

SITE PLAN 1"=16'0" [1:200]

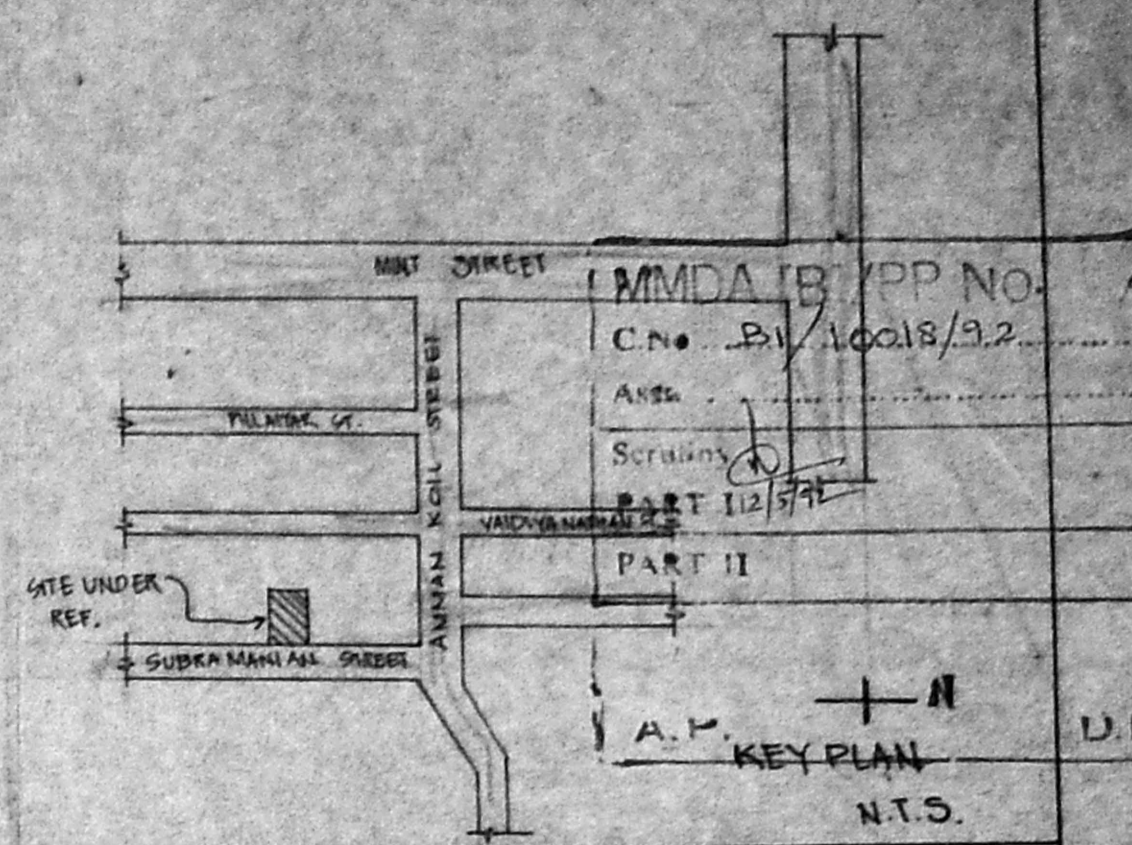

KEY PLAN N.T.S.

JOINERY			
D	DOOR	5'0" x 7'0"	1521 x 213
D1	DOOR	3'0" x 7'0"	91 x 213
D2	DOOR	2'6" x 7'0"	76 x 213
W	WINDOW	3'0" x 2'6"	1521 x 31
W1	WINDOW	3'0" x 4'6"	91 x 31
W2	WINDOW	2'0" x 4'6"	61 x 31
V	VENTILATOR	2'6" x 2'6"	26 x 76
B.V	GLASS WORK	9'0" x 4'6"	279 x 31

PLAN SHOWING THE ADDITION AND ALTERATION TO THE EXISTING BUILDING IN R.S.NO.7378 BLOCK NO.53 OF V.O.C.NAGAR DOOR NO. OF SUBRAMANIA MUDALI STREET MADRAS CORPORATION

DIVISION NO. SCALE : 1 INCH = 8 FEET. (1:100)

AREA DETAIL	
PLOT AREA	: 2095 SFT (OR) 194.62 M <sup>2</sup>
G.F. AREA [EXG]	: 1618 SFT (OR) 150.34 M <sup>2</sup>
F.F. AREA EXG	: 1618 SFT (OR) 150.34 M <sup>2</sup>
G.F. AREA EXG TOTAL	: 1618 SFT (OR) 150.34 M <sup>2</sup>
DEMOLITION AREA G.F.	: 346 SFT (OR) 32.13 M <sup>2</sup>
F.F.	: 346 SFT (OR) 32.13 M <sup>2</sup>
COVERAGE	: 77.23%
F.S.I.	: 2.31

COLOUR INDEX	
DEMOLITION AS SHOWN	[Symbol]
EXG. ROAD AS SHOWN	[Symbol]
SITE BOUNDRY AS SHOWN	[Symbol]
EXG. BUILDING AS SHOWN	[Symbol]
ALTERATION AS SHOWN	[Symbol]

SHRI DIGAMBAR JINI TEMPLE & DHARMSALA TRUST  
 34, SUBRAMANIAN STREET,  
 MADRAS-600 001  
 D. Swaminathan  
 Managing Trustee  
 S. DURAI PANDIAN  
 BE-AMISE FII ARCH 365  
 Chartered Engineer, Valuer, Industrial Consultant  
 Registered Architect, Temple Engineer  
 Licensed Surveyor, Corporation & Municipal  
 1A, Sri V. Nagar, Phone: 67423  
 K.P. Nagar, Garden Colony Estate,  
 MADRAS - 600010  
 LICENSED SURVEYOR

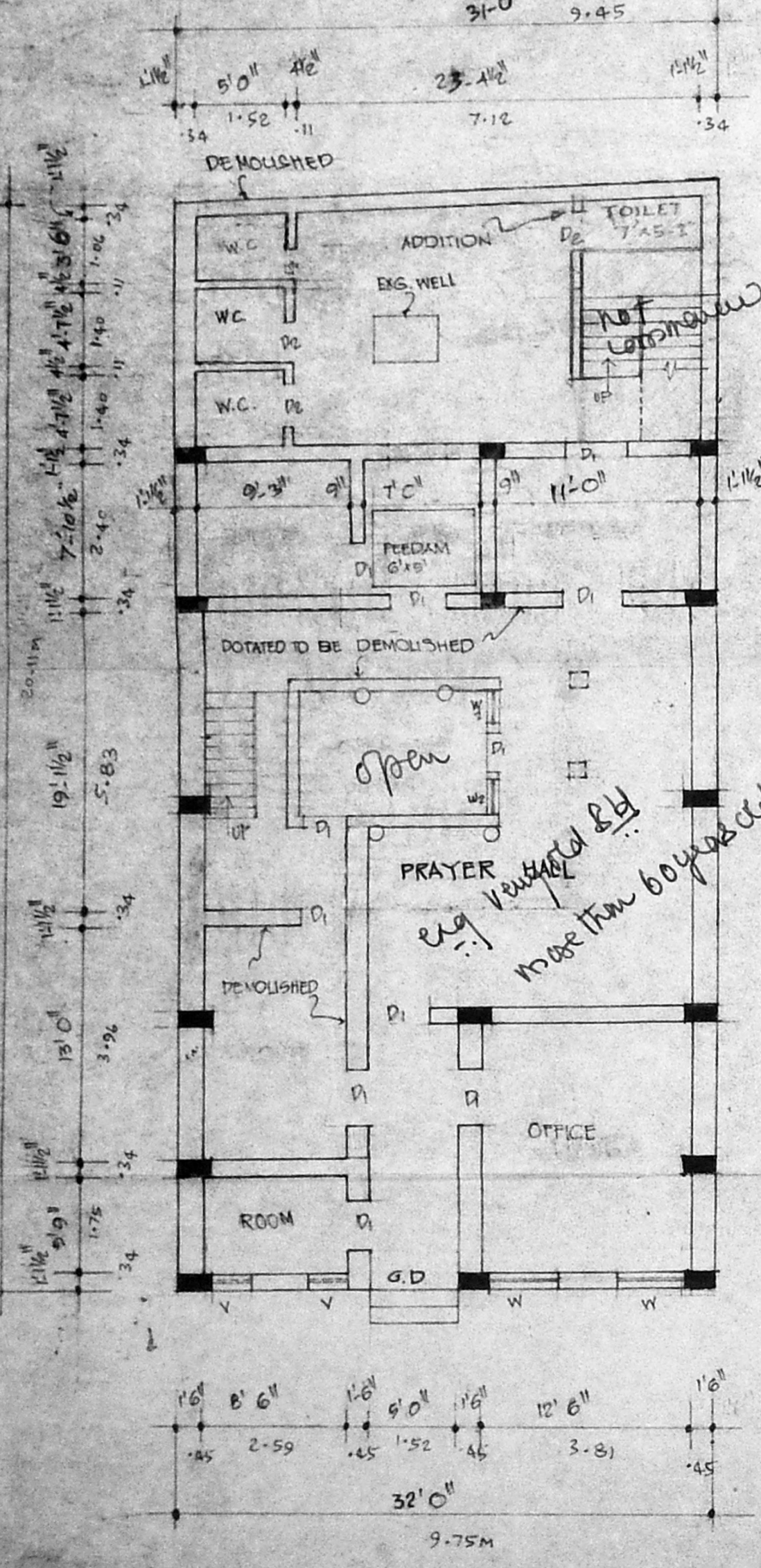

G.F. PLAN

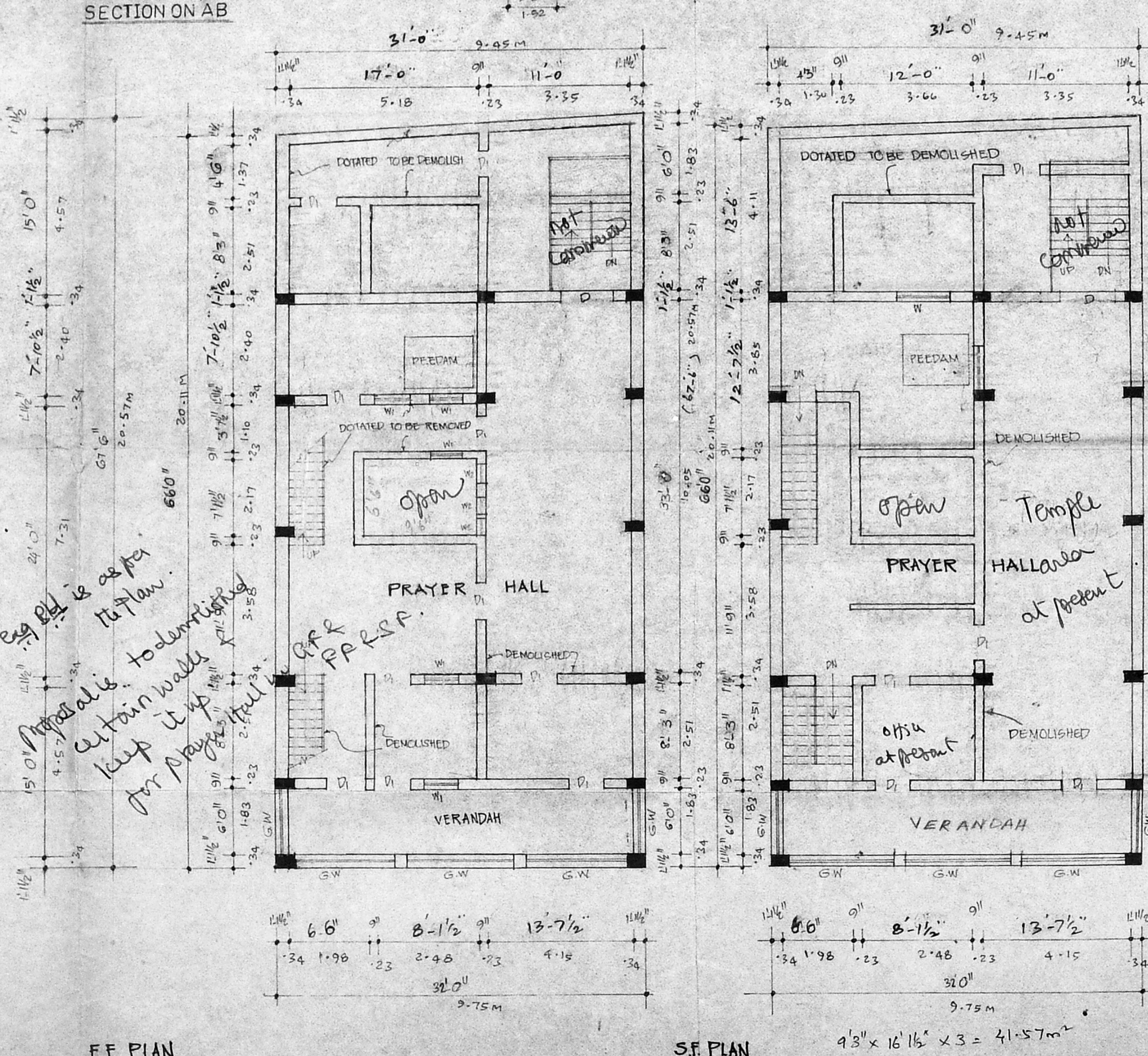

S.F. PLAN

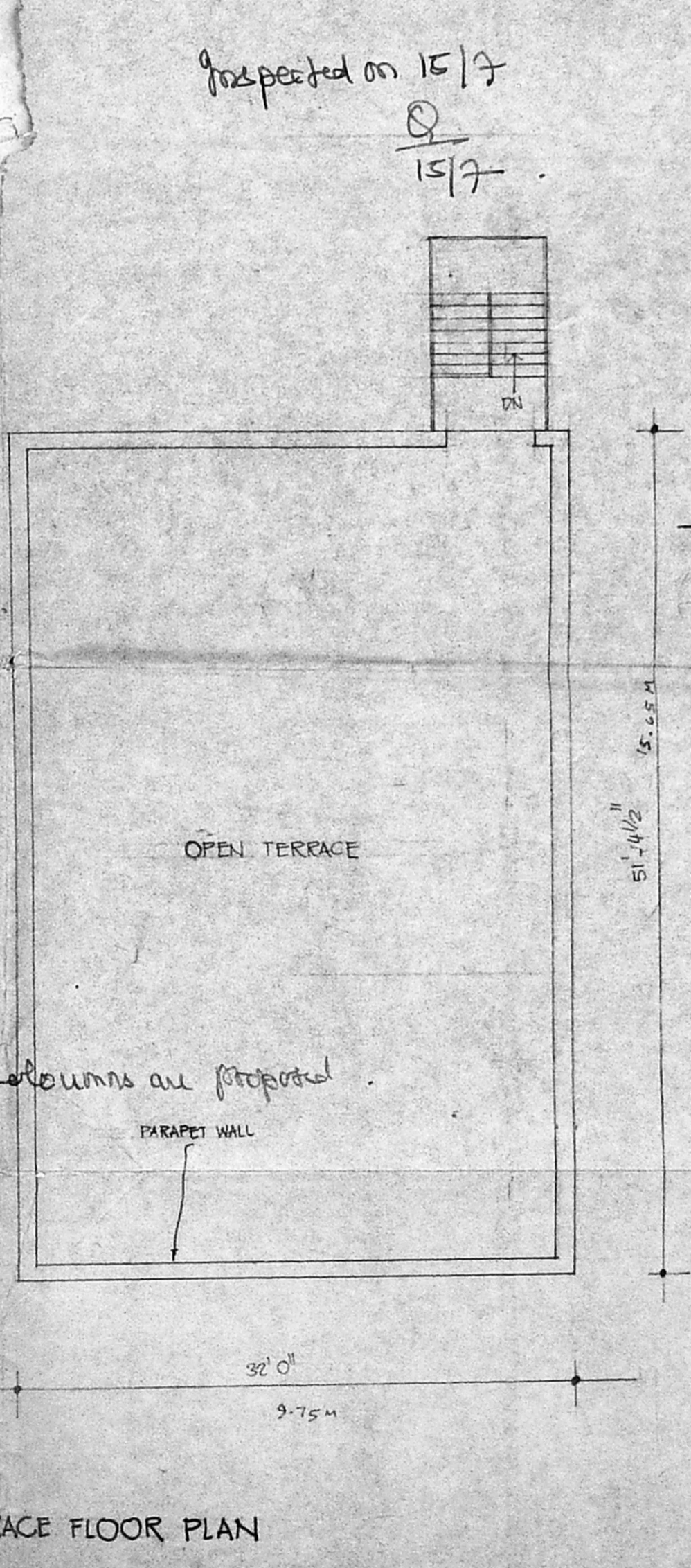

TERRACE FLOOR PLAN

*egg Bldg is open to plan. certain walls to be demolished for prayer hall.*

*No such columns as indicated. Columns are proposed.*

*Inspected on 15/7*